



Village of Fayetteville
425 E. Genesee Street
Tel (315) 637-9864 / Fax (315) 637-0106

SIGN PERMIT APPLICATION

TAX MAP# 018-06-09.1 ZONE CODE CB

Application FEE: \$ 125.00

Applicant's Name: Splash Car Wash
Applicant's Address: 472 Wheelers Farm Rd Milford, CT 06461
Telephone: 585-303-9448 Email: Keuka5388@gmail.com

Property Owner Falls Bridge Development LLC Telephone: _____
Property Address: 129 West Genesee Street Fayetteville

SIGN DESIGN INFORMATION

Please complete below and also attach a colored drawing or photograph of proposed signage with dimensions noted accordingly.

(1) LETTERING Size: Height (NEW) 12" (EXISTING) _____ Width (NEW) _____ (EXISTING) _____
(12 inch maximum)

(2) LOGO Size, if any: Height (NEW) 12" - "S" splash (EXISTING) _____ Width (NEW) _____ (EXISTING) _____
(12 inch maximum)

(3) Check one sign type:

FREESTANDING.....Height (NEW) _____ (EXISTING) _____ Width (NEW) _____ (EXISTING) _____
(6 square feet maximum)

POLE/STAND: Height (NEW) _____ (EXISTING) _____ Width (NEW) _____ (EXISTING) _____
(max height 5 feet)

ATTACHED.....Height (NEW) 24" (EXISTING) 12" Length (NEW) 10'-8" (EXISTING) _____
(max height 24 inches) (SPLASH CAR WASH) facing each elevation

FREE VACUUMS
WHAT IS THE LENGTH OF STREET FRONTAGE OF BUILDING? 32' and 160'
(Sign length cannot be more than 75% of building's street frontage or maximum of 25 feet in length, whichever is less.)

Please provide additional details on reverse side.

WORDING: (2) Sets of Splash Car Wash (1) Free Vacuums

COLOR(S)

SIGN/BACKGROUND Blue - Splash Car Wash Signs

LETTERING White / Silver

LOCATION OF SIGN

ON BUILDING: (1) set of Splash Car Wash facing each street
2 total) and (1) FREE VACUUMS over vacuum area

Or NEAR BUILDING: _____

Distance from: sidewalk- _____ Building- _____ Driveway- _____

METHOD OF ATTACHMENT:

Aluminum Tubes Screwed To Molding and Stud Mount Letters

MATERIAL OF SIGN:

Cut out acrylic letters and Aluminum

LIGHTING: NA

EXISTING _____

PROPOSED _____

* OTHER SIGNAGE, if any (5) wayfinding non-illuminated directionals
at entrance, exits and as needed for traffic flow.

SIGNATURE OF APPLICANT: Jamie Bracy (Agent)

* SIGNATURE OF PROPERTY OWNER: [Signature]

FOR OFFICE USE ONLY

	Approved	Denied	Date
Code Enforcement Review	_____	_____	_____
Planning Board Review	_____	_____	_____
Zoning Board of Appeals Review	_____	_____	_____

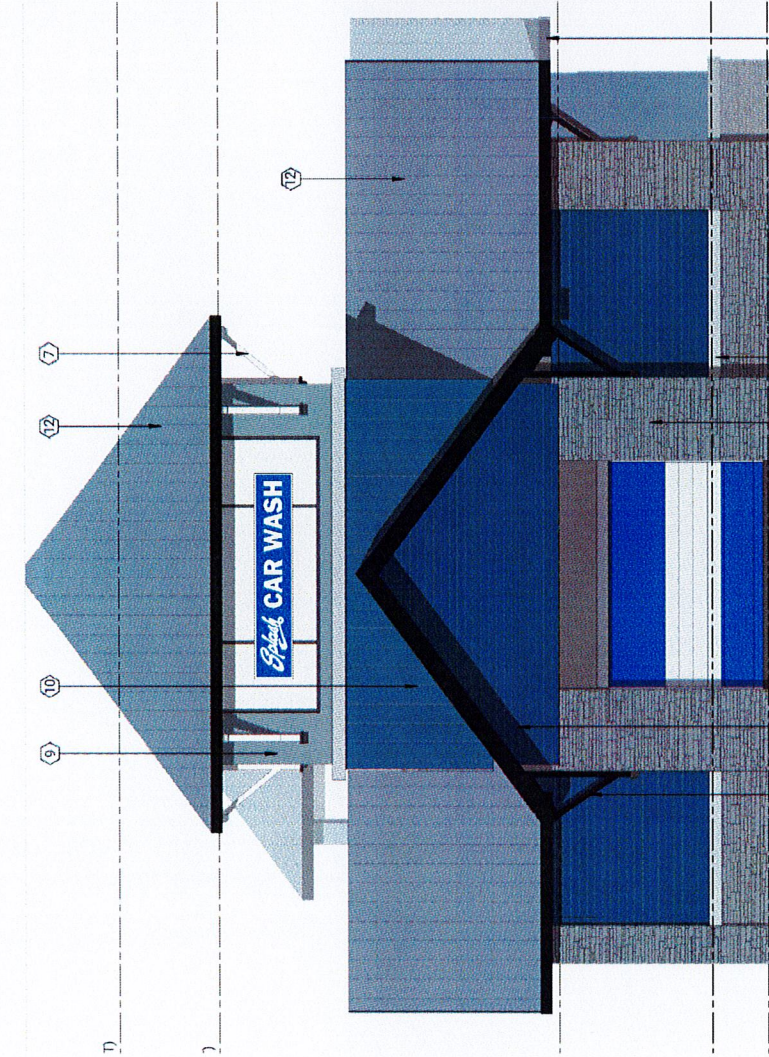
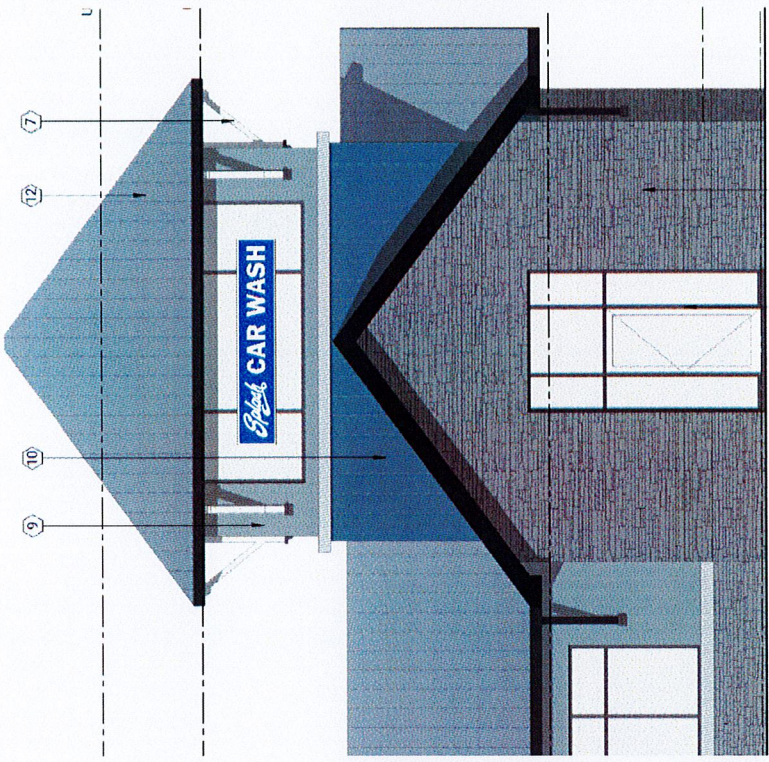

This sign is intended to be installed in accordance with the requirements of Article 600 of the National Electrical Code and/or other applicable local codes. This includes proper grounding and bonding of the sign.

Approximate placement of proposed signage in relationship to surrounding

THE INTENT OF THIS DRAWING IS TO SHOW A CONCEPTUAL REPRESENTATION OF THE SIGNING DEVICES AND SUBSTRATES. THE FINISHED PRODUCT MAY DIFFER SLIGHTLY FROM DRAWING

Customer authorizes Kassis Superior Signs to initiate work on this layout & assumes responsibility for any costs incurred should any changes be made after production has begun. Please send back signed & dated, noting any changes after checking for correct colors, logos & text.

Approved by Customer _____ Date _____

FILE NAME: Splash Car Wash Building signs PL#17190
 CLIENT:
 LOCATION: Fayetteville, NY
 DESIGNER: TGT
 SALES REP: Jamie Bracy

DATE: 10/3/22
 REV: 10/20/22 TGT
 REV: 10/21/22 TGT
 REV
 REV

KASSIS SUPERIOR SIGNS
 6699 Old Thompson Rd.
 Syracuse, New York 13211
 315-463-7446
 fax: 315-463-7449
 www.KassisSigns.com

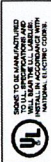

2) SETS TOTAL - 1 facing each street elevation

End View
Not To Scale

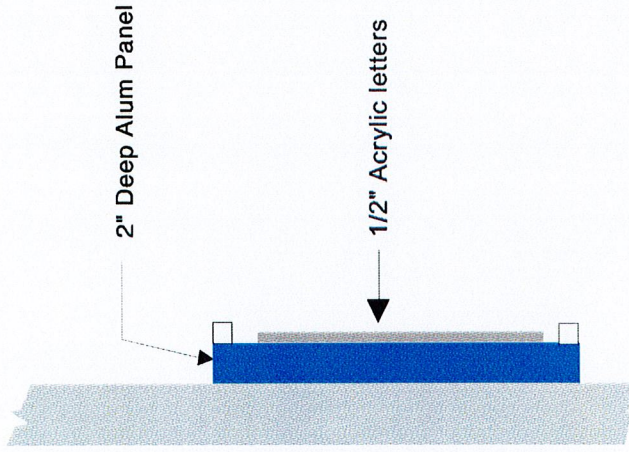

Letters Painted White

KASSIS SUPERIOR SIGNS
 6699 Old Thompson Rd.
 Syracuse, New York 13211
 315-463-7446
 Fax: 315-463-7449

www.KassisSigns.com

DATE: 10/3/22	FILE NAME: Splash Car Wash Building signs PL#17190
REV: 10/20/22 TGT	CLIENT:
REV: 10/21/22 TGT	LOCATION: Fayetteville, NY
REV:	DESIGNER: TGT
REV:	SALES REP: Jamie Bracy

This sign is intended to be installed in accordance with the requirements of Article 600 of the National Electrical Code and/or other applicable local codes. This includes proper grounding and bonding of the sign.

Approximate placement of proposed signage in relationship to surrounding

THE INTENT OF THIS DRAWING IS TO SHOW A CONCEPTUAL REPRESENTATION OF THE PROPOSED SIGNAGE. DUE TO VARIATIONS IN PRINTING DEVICES AND SUBSTRATES, THE FINISHED PRODUCT MAY DIFFER SLIGHTLY FROM DRAWING

Customer authorizes Kassis Superior Signs to initiate work on this layout & assumes responsibility for any costs incurred should any changes be made after production has begun. Please send back signed & dated, noting any changes after checking for correct colors, logos & text.

Approved by Customer _____ Date _____

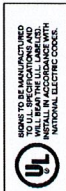

1) Total Set

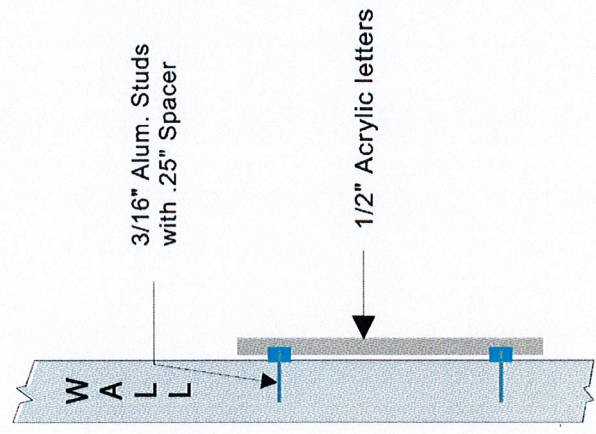
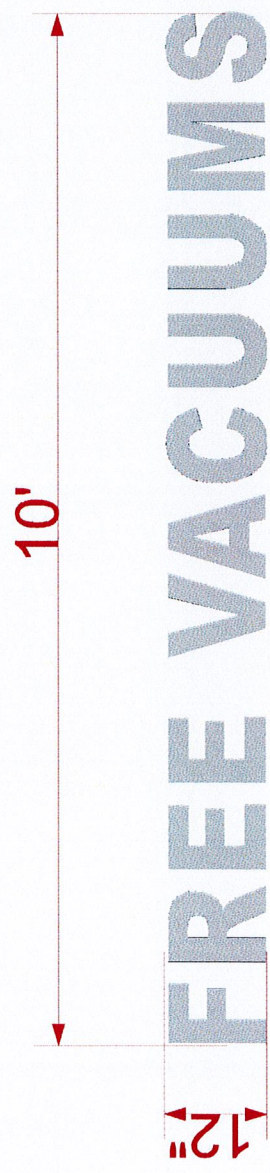

PAINTED BRUSHED SILVER GLOSSY



6699 Old Thompson Rd.
Syracuse, New York 13211
315-463-7446
fax: 315-463-7449

www.KassisSigns.com

DATE: 10/3/22	FILE NAME: Splash Car Wash Building signs PL#17190
REV: 10/20/22 TGT	CLIENT:
REV:	LOCATION: Fayetteville, NY
REV:	DESIGNER: TGT
REV:	SALES REP: Jamie Bracy

This sign is intended to be installed in accordance with the requirements of Article 600 of the National Electrical Code and/or other applicable local codes. This includes proper grounding and bonding of the sign.

Approximate placement of proposed signage in relationship to surrounding

THE INTENT OF THIS DRAWING IS TO SHOW A CONCEPTUAL REPRESENTATION OF THE PROPOSED SIGNAGE. DUE TO VARIATIONS IN PRINTING DEVICES AND SUBSTRATES, THE FINISHED PRODUCT MAY DIFFER SLIGHTLY FROM DRAWING.

Customer authorizes Kassis Superior Signs to initiate work on this layout & assumes responsibility for any costs incurred should any changes be made after production has begun. Please send back signed & dated, noting any changes after checking for correct colors, logos & text.

Approved by Customer _____ Date _____

SITE DATA:
 OWNER: SPLASH CAR WASH
 PROJECT LOCATION: 129 W GENESEE ST., FAYETTEVILLE, NY 13664
 TOTAL AREA: 11.4 ACRES
 CONCRETE DRIVEWAY SURFACE: 0.0%
 ASPHALT DRIVEWAY SURFACE: 0.0%

PARKING REQUIREMENTS:

COMMODITY	CODE	APPROX. SIZE	SPACES
SPASH CAR WASH	1	12 FT X 20 FT	4
CAR WASH	2	12 FT X 20 FT	4
TOTAL			8

ZONING REQUIREMENTS:

REQUIREMENT	REQUIRED	PROPOSED
MIN. LOT AREA	17 AC	11.4 AC
MIN. FRONT SETBACK	12	32'
MIN. SIDE SETBACK	35	35'
MIN. REAR SETBACK	35	35'
MIN. MAX. LOT COVERAGE (BALANCE)	35%	11%

AREA TABLE

DESCRIPTION	AREA (SQ. FT.)
APPROXIMATE AREA OF IMPROVEMENT	11.4 AC
PROPOSED ASPHALT DRIVEWAY SURFACE	0.0%
PROPOSED ASPHALT DRIVEWAY SURFACE	0.0%
TOTAL DRIVEWAY SURFACE	0.0%

SIGN CALLOUT SCHEDULE

NO.	DESCRIPTION
1	CAR WASH DRIVE DOUBLE END
2	CAR WASH DRIVE SINGLE END
3	DO NOT ENTER
4	EXIT LEFT VEHICLE RIGHT
5	CAR WASH DRIVE DOUBLE END
6	CAR WASH DRIVE SINGLE END
7	RESERVED PARKING

NOTES:

- CONCRETE CURB TO BE USED THROUGHOUT SITE.
- PARKING TO BE CONSIDERED AS UNPAVED UNLESS OTHERWISE NOTED.
- PROVIDE SIGNAGE TO BE CHANGED TO APPLICATION BY VILLAGE OF FAYETTEVILLE BOARD OF TOWN ENGINEERS.
- NO CONCRETE DRIVEWAY SURFACE SHALL BE LOCATED ALL ANYWHERE ON THE DRIVEWAY. DRIVEWAY SHALL BE USED AS A DRIVEWAY.
- SOME ARE SPACED END PILES CALLED ON AS DOUBLE END.

VILLAGE OF FAYETTEVILLE APPROVALS

APPROVAL	DATE
TOWN BOARD APPROVAL	DATE
DIRECTOR OF PLANNING & FIRE PREVENTION	DATE
THE TOWN BOARD	DATE
DIRECTOR OF ENGINEERING & PLANNING	DATE

Digi Safety
 New York
 1-800-663-7962
 100 South Street
 Second Floor
 New York, NY 10038
 www.digisafety.com

GRAPHIC SCALE
 0 1 2 3 4 5 6 7 8 9 10
 FEET

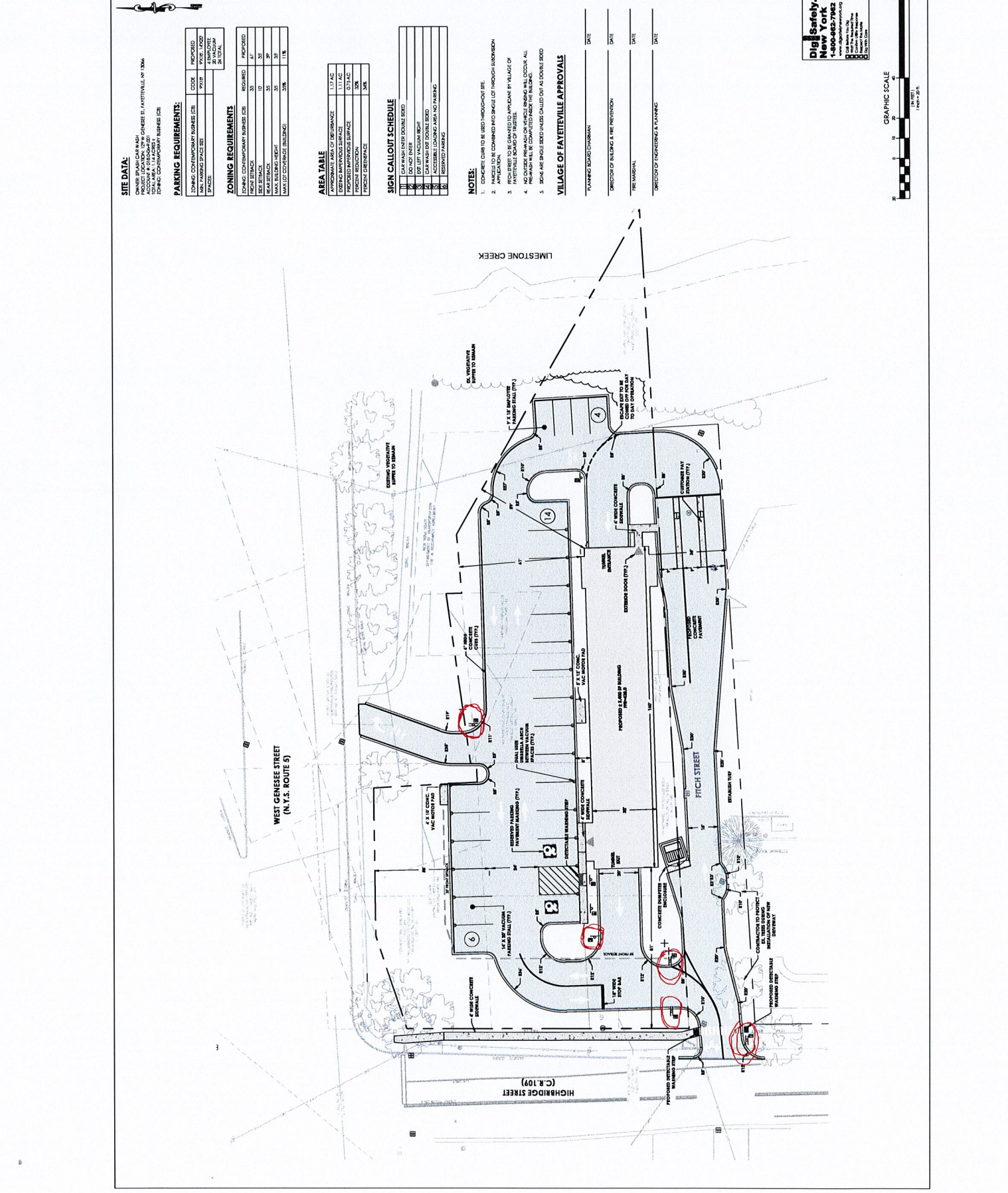

NON - ILLUMINATED

1) DF sign

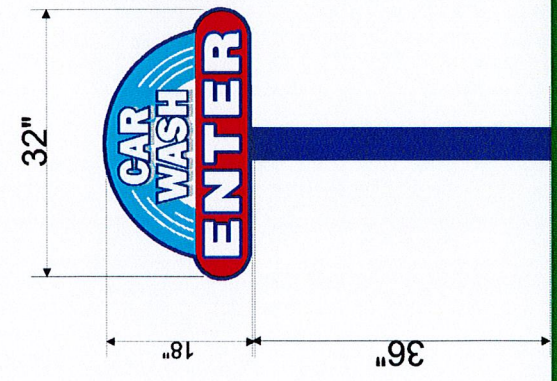

2) DF signs



1) DF sign



1) SF sign

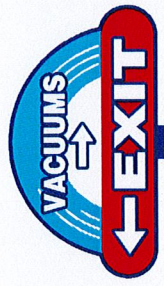

Fabricate and install 4) Double sided and 1) single sided non illuminated directionals with raised copy and border mounted with single 4" x 4" alum. post

KASSIS SUPERIOR SIGNS
 6699 Old Thompson Rd.
 Syracuse, New York 13211
 315-463-7446
 fax: 315-463-7449
www.KassisSigns.com

DATE:	10/20/22
REV:	
REV:	
REV:	
REV:	

FILE NAME:	Splash Directionals PL# 17190
LOCATION:	Fayetteville, NY
DESIGNER:	TGT
SALES REP:	Jamie Bracy

This sign is intended to be installed in accordance with the requirements of Article 600 of the National Electrical Code and/or other applicable local codes. This includes proper grounding and bonding of the sign.
 Approximate placement of proposed signage in relationship to surrounding
 THE INTENT OF THIS DRAWING IS TO SHOW A CONCEPTUAL REPRESENTATION OF THE PROPOSED SIGNAGE. DUE TO VARIATIONS IN PRINTING DEVICES AND SUBSTRATES, THE FINISHED PRODUCT MAY DIFFER SLIGHTLY FROM DRAWING

Customer authorizes Kassis Superior Signs to initiate work on this layout & assumes responsibility for any costs incurred should any changes be made after production has begun. Please send back signed & dated, noting any changes after checking for correct colors, logos & text.
 Approved by Customer _____ Date _____